

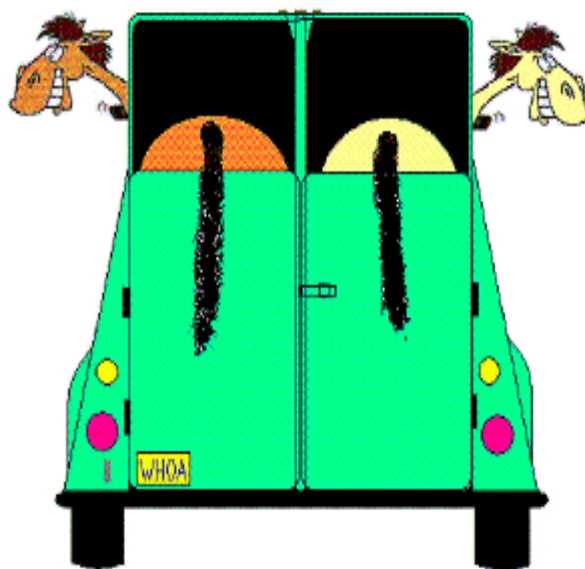

Newsletter – April 2017

It's almost show time!

*Be prepared, travel safely and
have a great time.*





2017 Officers

President – Susan Hilbrand
justcallmechucky@gmail.com

Vice Pres – Terry Sorenson
gsorenson@wi.rr.com

Secretary – Patsy Beckstrom
pbeckstrom1@wi.rr.com

Treasurer – Beth Bentz
jbentz@wi.rr.com

Charter Rep – Terry Sorenson
gsorenson@wi.rr.com

Board Members
JoEllen Milkie Ranee Guyant

2017 Show Committee

JoEllen Milkie	Sue Hilbrand
Nancy Ramsey	Sheila Enright
Paul Huettl	Lori McMahon
Jena Millard	Tawney Denn

Message from the President

Hi Members,

If you read the January newsletter, you know that this is my last year as President of the WRHA. In fact, all of the officer positions will be vacant for 2018 – President, Vice Pres., Secretary and Treasurer.

None of the existing officers are leaving because they dislike the job or no longer wish to support the club. They are leaving those positions because all of us in officer roles have either held the job for 10 years (the entire life of the club) or have volunteered for the position more than once due to lack of nominees. It would be great if a club ran itself and all the membership had to do is show up with our horses and have a good time - but bummer, that isn't the way it can work.

I do realize that being a member and coming to our shows is in itself a way to show your support, but we need more. We need people to take the reins and take over these important officer duties. This is a great club and I know you, the members, want to keep it going. It is time to give serious thought as to how these vacancies will be filled for 2018 and by who.

Voting for officers takes place at our awards banquet in December, so plenty of time to get names on a ballot. Talk to other members, see who might be interested and willing to do the job. Ask questions if you are interested in running for an office but are not sure what the job entails. If you don't feel you could be an officer, how about a position on the show committee or perhaps charter rep? There is plenty of work to go around. The club needs you!

See you all at our first show in Custer!

Sue Hilbrand, WRHA President



AREA HOTELS FOR CUSTER SHOW

For those of you looking for hotel accommodations for our first show at Heartland Stables, here are some of the area hotels. All are in Stevens Point, approximately 10 to 12 miles from the show facility. There are no special rates for Heartland Stables but some of the hotels do offer AAA and AARP discounts. I would suggest calling soon, some had limited space.

La Quinta 715-344-1900
Comfort Suites 715-341-6000

Fairfield 715-342-9300
Country Inn & Suites 715-345-7000

Are you ready for show season?

With our first show less than two months away, let's all ask ourselves one question, "AM I PREPARED"?

Now is the time to go through your paperwork. Make sure every horse you are going to show in ARHA points classes is registered with ARHA. Have a copy of those papers in hand to turn in at the show office as well as a copy of their current year negative Coggins test. Yes, you could just register them at the first show but why pay a rush fee and why make more work for the office staff?

Did you renew or join ARHA/WRHA? Do you have your membership cards? Remember that to show in ARHA points classes, both you and the owner of the horse (if different) must have a current year ARHA membership and you must be able to show both of those cards at time of entry. Have a copy of them to hand in at the first show along with the registration papers.

In addition to the copies for the show office, keep extra copies in your trailer. Too often we see members rushing around looking for that missing paperwork they swore they had but can't quite remember where it is. Show day is not the time to clean out the truck looking for your documentation.

Bring a blank check to the show office window when you enter. I know most of us are used to paying for things with credit or debit cards these days, but we cannot accept those at the show. You will be asked to leave a signed/blank check with the office when signing up for your classes so don't forget to have one along.

We have a new office manager this year, Rachel Meek. Some of you may know her from running the offices at area Palomino shows. Rachel brings a lot of experience to the table and will be a welcome addition to our show staff. Let's show her we all know our stuff and come prepared!

New for the 2017 WRHA show season!

This year there will be three Top Cow Horse year end awards presented:

All-Age Top Cow Horse

Amateur Top Cow Horse

Youth Top Cow Horse



Renewal time!

Still waiting for more 2017 WRHA membership renewals. If you haven't already done so, please renew now so you are all ready for the first show.

CM
Cal Middleton
Performance Horses



Cal Middleton
ON HORSES AND LIFE

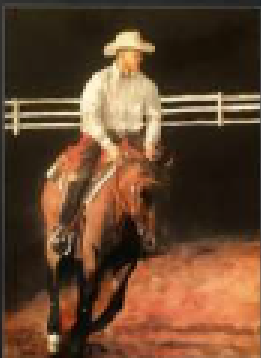

By Cal Middleton
with Vernon Rorer

Author, World Champion, Clinician, Competitor, & NRHA Judge

CAL MIDDLETON

2 DAY HORSEMANSHIP CLINIC

SATURDAY MAY 20, 9AM-4PM

SUNDAY MAY 21, 9AM- 3PM

Lunch included both days!

Location:

PLEASURE VALLEY

PAINTS & QUARTER HORSES

1141 Pleasant Valley Rd, West Bend, WI

Cost \$125 per day or \$200 for both days! Audit \$15 per day

Contact Paul Huettl at 262-707-4738

to reserve your spot or for questions

Limited space available

For any level rider or any discipline, learn keys that can improve your horsemanship skills and your horse's performance.

calmiddleton.com

Sponsored by:

PLEASURE VALLEY
PAINTS & QUARTER HORSES
West Bend, WI

Yankee Farm
Jackson, WI

Discount for WRHA members for this clinic, \$100 per day or \$175 for the entire weekend. You must be a current year WRHA member to receive the discount so bring your membership card.

2017 Sanctioned Shows and Ranch Horse Events

For contact information visit the ARHA website Calendar of Events

Jan	21-22	ARHA Awards Banquet, Somerset KY
Apr	21-23	Midwest Horse Fair, Madison, WI
	22-23	Sunday nite event – Ranch Horse Competition Missouri Ranch Horse Assn show – Lake St Louis, MO
May	5 – 7	Run for the Roses Regional Show – Frankfort, KY
	13-14	Ranch Horse Assn of Michigan – Berrien Springs, MI
	20-21	Missouri Ranch Horse Assn show – Sedalia, MO
	27-28	WISCONSIN RANCH HORSE ASSN, CUSTER, WI
	26-28	Indiana Ranch Horse Assn show – Cloverdale, IN
June	16-18	Indiana Ranch Horse Assn show – Cloverdale, IN
	24-25	WISCONSIN RANCH HORSE ASSN, DEERFIELD, WI
	25	Missouri Ranch Horse Assn show – Sedalia, MO
July	16-22	ARHA World Show, C Bar C Arena, Cloverdale IN
	29-30	WISCONSIN RANCH HORSE ASSN, ELKHORN, WI
	29-30	Ranch Horse Assn of Michigan show
Aug		
Sep	2-3	WISCONSIN RANCH HORSE ASSN, DEERFIELD WI
	9-10	Ranch Horse Assn of Michigan show – Berrien Springs MI
	23-24	WISCONSIN RANCH HORSE ASSN, DEERFIELD WI
	30-Oct 1	Missouri Ranch Horse Assn show – Mt Vernon, MO
	29 - 30	Indiana Ranch Horse Assn show – Cloverdale, IN
Oct	19-22	Midwest Regional Ranch Horse Show – Cloverdale IN
Nov	18-19	Missouri Ranch Horse Assn show – Lake St Louis, MO

Newsletter Contact – Patsy Beckstrom
Pbeckstrom1@wi.rr.com

Front cover can be purchased for \$50.00 per issue.
Send ad copy via e-mail to above address.
June cover is available.

Checks should be made out to WRHA Newsletter and mailed to:
Beth Bentz, 7801 88th Ave #300, Pleasant Prairie, WI 53158



Free classified ads for WRHA members.

Articles welcomed.



For all show forms please visit www.wisconsinranchhorse.com

2017 WRHA Membership Form
Year End Awards Rules
Year End Awards Nomination Form
Sponsor Forms

2017 Showbill
Master Entry Form
Class Cards

And visit Wisconsin Ranch Horse Assn on Facebook

Wisconsin Ranch Horse Association

ARHA Sanctioned Shows - 2017 Show Series – all ARHA classes double judged



Locations:

Heartland Stables, 7510 Deer Rd, Custer WI
www.heartlandec.com

Showtime Arena, 3845 Oak Park Rd,
 Deerfield WI
www.showtimearena.com

Walworth County Fairgrounds, Elkhorn WI
www.walworthcountyfair.com

Show Rules/Info:

- Both exhibitor and horse owners must be current year ARHA members and must show proof/copy at time of entry. Bring copies of horses ARHA registration papers OR join ARHA, register and show your horse the same day (bring copies of front & back of breed registry papers). Applicable ARHA fees will apply including \$10.00 rush fee.
- Registry open to all registered western stock type horses (AQHA, APHA, ApHC, IBHA, ABRA, PBHA, PtHA-stock, NQHR, POA*, Appendix and Jockey Club Thoroughbred, Mustangs* (All breeds must meet minimum 13.2hh requirement. Some breeds will require veterinary certification. See ARHA website for further requirements for Mustangs* and POA*)
- Classes 8, 9, 13, 20, 21, 22, 23, 24, 25, 34, 39, 40, 57, 60, 61, 71, 72 – No ARHA pts therefore no ARHA registration required.
- Exhibitors must show in proper western attire, long sleeve shirt (no crystals, sequins, glitter, or zippered shirts allowed), hat/helmet & jeans in all classes. Working tack for horses. No silver halters.
- No fake tails, banded manes or hoof polish allowed. Judged on natural appearance and movement. Judge's decision is final.
- All classes judged according to ARHA rules.
- Negative 2017 coggins required.
- Out of state horses – WI requires proof of original health certificate.
- All Youth classes are 18 & Under
- ** Class 20, cannot cross enter into any other class.
- Select classes – exhibitor 50 yrs or older.

HIGH POINT AWARDS AT EACH SHOW

Hi Point All Age, Hi Point Youth,
 Hi Point Amateur

Hi Point Nov AM, Hi Point Select

Must be current year WRHA Member and exhibit in at least one cattle class in that div to qualify.

- May 27th & 28th
 Judges:
 June 24th & 25th
 Judges:
 July 29th & 30th
 Judges:
 Sep 2nd & 3rd
 Judges:
 Sep 23rd & 24th
 Judges:

- Heartland Stables – Custer, WI
 Matt Davison, WI & Jill Phillips, MI
 Showtime Arena – Deerfield WI
 Quintana Garcia, MO & Paul Zink, MO
 Walworth County Fairgrounds - Elkhorn WI
 William Butler, TN & John Ed Tabb, TN
 Showtime Arena – Deerfield WI
 Amy Marx, WI & Julie Stanley, TN
 Showtime Arena – Deerfield WI
 Dan Grunewald, WI & Kerri Kyle, IL

SATURDAY 8:00 AM

- *All Age Cutting
- *Amateur Cutting
- *Youth Cutting
- *All Age Boxing
- *Amateur Boxing
- *Novice Amateur Boxing
- *Youth Boxing
- *Green as grass Boxing
- *Select Boxing
- *All Age Herd Work
- *Amateur Herd Work
- *Youth Herd Work
- *Green as grass Herd Work
Lunch Break
- *All Age Working Cow Horse
- *Amateur Working Cow Horse
- *Youth Working Cow Horse
- *All Age Ranch Cutting
- *Amateur Ranch Cutting
- *Youth Ranch Cutting
Break
- Open Lead Line 10 & Under **
(free/no pts)
- Walk Trot 10 & Under (\$5/no pts)
- Walk Trot 18 & Under
- Adult Walk Trot
- Walk Trot Restricted
(Horse/rider combo cannot enter canter classes)
- Warm-up Ranch Riding
- Amateur Horsemanship
- Novice Amateur Horsemanship
- Youth Horsemanship
- All Age Jr Horse Ranch Riding
- Novice Amateur Ranch Riding
- All Age Sr Horse Ranch Riding
- Amateur Ranch Riding
- Youth Ranch Riding
- Select Ranch Riding
Break
- All Age Ranchmanship
- Amateur Ranchmanship
- Novice Amateur Ranchmanship
- Youth Ranchmanship
- Green as Grass Ranchmanship
- Select Ranchmanship

SUNDAY 8:00 AM

- Open 2 & Under Stallions
- Open 3 & Over Stallions
Grand & Reserve Open Stallions
- Amateur 2 & Under Stallions
- Amateur 3 & Over Stallions
Grand & Reserve Amateur Stallions
- Open 2 & Under Geldings
- Open 3 & Over Geldings
Grand & Reserve Open Geldings
- Amateur 2 & Under Geldings
- Amateur 3 & Over Geldings
Grand & Reserve Amateur Geldings
- Youth 2 & Under Geldings
- Youth 3 & Over Geldings
Grand & Reserve Youth Geldings
- Open 2 & Under Mares
- Open 3 & Over Mares
Grand & Reserve Open Mares
- Amateur 2 & Under Mares
- Amateur 3 & Over Mares
Grand & Reserve Amateur Mares
- Youth 2 & Under Mares
- Youth 3 & Over Mares
Grand & Reserve Youth Mares
- Open Conformation
- Amateur Showmanship
- Youth Showmanship
- Select Showmanship
- 10 & Under Showmanship (\$5/no pts)
Lunch Break
- Yearling In-hand Trail
- Two yr old In-hand Trail
- All Age Trail Class
- Amateur Trail Class
- Novice Amateur Trail Class
- Youth Trail Class
Break
- All Age Ranch Reining
- Amateur Ranch Reining
- Youth Ranch Reining
- Green as Grass Ranch Reining
- Select Ranch Reining
- All Age Reining
- Amateur Reining
- Youth Reining

**Green as grass entries limited to horse/exhibitor combinations that have not earned more than 10 points in event in any association nor have any lifetime earnings prior to 2017 – training equip allowed. Exhibitor must wear proper attire.

Stall Reservations – e-mail
 Tawney Denn
tawneydenn@gmail.com

For more information log on to
www.wisconsinranchhorse.com OR
 Email either wiranchhorse@wi.rr.com
 or justcallmechucky@gmail.com

Day of show phone 262-880-3388

<u>Fees</u>		<u>Stalls:</u>	
Class: includes both judges		Wknd	\$45 Wknd (Elkhorn \$55 Wknd)
All Age/Amateur	\$20.00 per class	Day only	\$30 all locations (day = no overnight use)
Youth	15.00 per class	Camping	\$15 Day 40 Wknd (Elkhorn \$30 Day/\$60 Wknd)
*Cattle classes	25.00 – in addition to class entry Custer - \$30 cattle fee	Trailer in fee	\$10 per day
Select (no ARHA pts)	15.00 per class		
Open, W/T & Green as Grass (no ARHA pts)	12.00 per class		
Office Fee	\$18.00		



Wisconsin Ranch Horse Assn

Year End Awards 2017

Exhibitor must be a current year WRHA member and must show at a minimum of three of the five shows to qualify for any of the following awards.

Class Awards - \$5.00 nomination fee per class.

Awards given to 1st, 2nd & 3rd highest point earners in each class. Must earn at least one point in the class to receive award. Class points will be tabulated based on the following table. Points will be awarded based on class placings only (no additional points for grand or reserve).

No. Horses In class	Placings									
	1 st	2 nd	3 rd	4 th	5 th	6 th	7 th	8 th	9 th	10 th
1	0									
2	2	1								
3	3	2	1							
4	4	3	2	1						
5	5	4	3	2	1					
6	6	5	4	3	2	1				
7	7	6	5	4	3	2	1			
8	8	7	6	5	4	3	2	1		
9	9	8	7	6	5	4	3	2	1	
10 & Over	10	9	8	7	6	5	4	3	2	1

Final points total will include all points earned in respective class at the 2017 shows.

Completed nomination form must be submitted and fees paid before earned points from the class begin counting. For example, if you show at the first and second show but did not turn in your form until the morning of the second show, the points earned at the first show will not count towards your year end total.

In the case of a tie, the exhibitor/horse with the highest number of points earned in that class under Judge A at the five WI based shows will be the winner.

Division Hi Point and Reserve Hi Point Year End

No nomination fee - Awarded to the all around highest point earners in each division.

All-Age Division
Youth Division
Select Division

Amateur Division
Novice Amateur Division

Points earned will be determined using the points schedule shown above. Final points total will include all points earned by the horse in the All-Age Division and by the exhibitor/horse combination in Amateur, Novice Amateur, Youth and Select divisions at the WI based shows - **must have exhibited in at least one cattle class in that division at each of the shows for the points from that show to count towards the respective award.**

In the case of a tie, the exhibitor/horse with the highest number of points earned in that class under Judge A at the shows that were included in the total will be the winner.

WRHA Top Cow Horse Award

No nomination fee - **New for 2017 – A Top Cow Horse award will be given in three divisions = All-Age, Amateur and Youth.**

Will be awarded to the horse/rider combination earning the most points in the five cattle classes in each of the three divisions at the five WI based shows. The points from the class # indicated below will be used.

Top Cow Horse All-Age Div = classes 1, 4, 10, 14, and 17.
Top Cow Horse Amateur Div = classes 2, 5, 11, 15 and 18.
Top Cow Horse Youth Div = classes 3, 7, 12, 16 and 19.

Calculation of points and tie breaker will be the same as above.

**WISCONSIN RANCH HORSE ASSOCIATION
YEAR-END AWARD NOMINATION PROGRAM – 2017**

Nomination fee is \$5.00 per class

Check mark, circle or highlight classes you wish to nominate for.

ARHA All Age

- All Age Cutting
- All Age Boxing
- All Age Herd Work
- All Age Working Cow
- All Age Ranch Cutting
- All Age Jr Horse
- Ranch Riding
- All Age Sr Horse
- Ranch Riding
- All Age Ranchmanship
- Open 2 & Under Stallions
- Open 3 & Over Stallions
- Open 2 & Under Geldings
- Open 3 & Over Geldings
- Open 2 & Under Mares
- Open 3 & Over Mares
- All Age Trail
- All Age Ranch Reining
- All Age Reining
- Yearling In Hand Trail
- 2 yr In Hand Trail

ARHA Amateur

- Am Cutting
- Am Boxing
- Am Herd Work
- Am Working Cow
- Am Ranch Cutting
- Am Horsemanship
- Am Ranch Riding
- Am Ranchmanship
- Am 2 & Under Stallions
- Am 3 & Over Stallions
- Am 2 & Under Geldings
- Am 3 & Over Geldings
- Am 2 & Under Mares
- Am 3 & Over Mares
- Am Showmanship
- Am Trail
- Am Ranch Reining
- Am Reining

ARHA Youth

- Yth Cutting
- Yth Boxing
- Yth Herd Work
- Yth Working Cow
- Yth Ranch Cutting
- Yth Horsemanship
- Yth Ranch Riding
- Yth Ranchmanship
- Yth 2 & Under Geldings
- Yth 3 & Over Geldings
- Yth 2 & Under Mares
- Yth 3 & Over Mares
- Yth Showmanship
- Yth Trail
- Yth Ranch Reining
- Yth Reining

ARHA Novice Amateur

- Nov Am Boxing
- Nov Am Horsemanship
- Nov Am Ranch Riding
- Nov Am Ranchmanship
- Nov Am Trail

Select (Non ARHA)

- Sel Boxing
- Sel Ranch Riding
- Sel Ranchmanship
- Sel Showmanship
- Sel Ranch Reining

Other Non ARHA

- Green as Grass
- Boxing
- Green as Grass
- Herd Work
- Open Leadline
- W/T 10 & Under
- W/T 18 & Under
- Adult Walk Trot
- W/T Restricted
- Warm up Ranch
- Riding
- Green as Grass
- Ranchmanship
- Open Conformation
- 10 & Under
- Showmanship
- Green as Grass
- Ranch Reining

_____ classes x \$5.00 = _____

Registered Name of Horse _____

Name of Owner _____

Name of Exhibitor/Yth/Amateur (if different than owner):

Phone # _____ E-Mail _____

Make check payable to WRHA and mail to: **Patsy Beckstrom**
8504 Westbrook Dr, Sturtevant, WI 53177

Date form recv'd _____ Recv'd by: _____

WRHA Master Entry Form - Please Print Clearly

Entry Number

Horse's Reg. Name _____ ARHA Reg. Number _____

Year foaled _____ Stallion _____ Gelding _____ Mare _____

Owner Name _____ ARHA Memb. Number _____

Owner Address _____ City & State _____

Exhibitor #1 _____ ARHA Memb. # _____

Exhibitor Address _____ City,State,Zip _____

Exhibitor #2 _____ State _____ ARHA Memb. # _____

Exhibitor #3 _____ State _____ ARHA Memb. # _____

NUMBER IS ASSIGNED TO THE HORSE

Neither WRHA, Showtime Arena, LLC, Heartland Equine Ctr, or Walworth County Fairgrounds will be held responsible in any way for the loss or damage to any persons, animals, property or equipment that may be caused by any horse entered by him/her or due to the carelessness or negligence of the person or persons in charge of such horse or of their subordinates. To this I agree: **MUST BE SIGNED**

Signature of Responsible person _____ Phone # _____

If more than one exhibitor – indicate exhibitor # in front of class(s) entered.

Classes Entered (x) – All age Division

- ___ 1 All Age Cutting*
- ___ 4 All Age Boxing*
- ___ 10 All Age Herd Work*
- ___ 14 All Age Working Cow Horse*
- ___ 17 All Age Ranch Cutting*
- ___ 29 All Age Jr Horse Ranch Riding
- ___ 31 All Age Sr Horse Ranch Riding
- ___ 35 All Age Ranchmanship
- ___ 41 Open 2 & Under Stallions
- ___ 42 Open 3 & Over Stallions
- ___ 45 Open 2 & Under Geldings
- ___ 46 Open 3 & Over Geldings
- ___ 51 Open 2 & Under Mares
- ___ 52 Open 3 & Over Mares
- ___ 62 Yearling In Hand Trail
- ___ 63 Two Yr In Hand Trail
- ___ 64 All Age Trail
- ___ 68 All Age Ranch Reining
- ___ 73 All Age Reining

Classes Entered (x) – Amateur Division

- ___ 2 Am. Cutting*
- ___ 5 Am. Boxing*
- ___ 6 Novice Am. Boxing*
- ___ 11 Am. Herd Work*
- ___ 15 Am. Working Cow Horse*
- ___ 18 Am. Ranch Cutting
- ___ 26 Am. Horsemanship
- ___ 27 Novice Am. Horsemanship
- ___ 30 Novice Am. Ranch Riding
- ___ 32 Am. Ranch Riding
- ___ 36 Am. Ranchmanship
- ___ 37 Novice Am. Ranchmanship
- ___ 43 Am. 2 & Under Stallions
- ___ 44 Am. 3 & Over Stallions
- ___ 47 Am. 2 & Under Geldings
- ___ 48 Am. 3 & Over Geldings
- ___ 53 Am. 2 & Under Mares
- ___ 54 Am. 3 & Over Mares
- ___ 58 Am. Showmanship
- ___ 65 Am. Trail
- ___ 66 Novice Am. Trail
- ___ 69 Am. Ranch Reining
- ___ 74 Am. Reining

**Classes Entered (x) – Youth Division
(18 & Under)**

- ___ 3 Yth. Cutting*
- ___ 7 Yth. Boxing*
- ___ 12 Yth. Herd Work*
- ___ 16 Yth. Working Cow Horse*
- ___ 19 Yth. Ranch Cutting*
- ___ 28 Yth. Horsemanship
- ___ 33 Yth. Ranch Riding
- ___ 38 Yth. Ranchmanship
- ___ 49 Yth. 2 & Under Geldings
- ___ 50 Yth. 3 & Over Geldings
- ___ 55 Yth. 2 & Under Mares
- ___ 56 Yth. 3 & Over Mares
- ___ 59 Yth. Showmanship
- ___ 67 Yth. Trail
- ___ 70 Yth. Ranch Reining
- ___ 75 Yth. Reining

Classes Entered (x) – Non ARHA

- ___ 8 Green as Grass Boxing*
- ___ 13 Green as Grass Herd Work*
- ___ 20 Leadline 10 & Under (no fee)
- ___ 21 Walk Trot 10 & Under
- ___ 22 Walk Trot 18 & Under
- ___ 23 Adult Walk Trot
- ___ 24 Walk Trot Restricted
- ___ 25 Warm Up Ranch Riding
- ___ 38 Gren as Grass Ranchma ship
- ___ 57 Open Conformation
- ___ 61 10 & Under Showmanship
- ___ 71 Green as Grass Ranch Reining

Classes Entered (x) – Select Division

- ___ 9 Select Boxing*
- ___ 34 Select Ranch Riding
- ___ 40 Select Ranchmanship
- ___ 60 Select Showmanship
- ___ 72 Select Ranch Reining

<p>ARHA All-age & Amateur ___ x 20.00 = _____</p> <p>ARHA Youth ___ x 15.00 = _____</p> <p>Cattle Fees* ___ x 25.00 = _____</p> <p>Custer show ___ x 30.00 = _____</p> <p>Select ___ x 15.00 = _____</p> <p>Open, W/T & Green as Grass ___ x 12.00 = _____</p> <p>10 & Under ___ x 5.00 = _____</p> <p>Office fee 1 x 18.00 = _____</p>	<p>Stalls ___ Day x \$30 = _____</p> <p> ___ Wknd x \$45 = _____</p> <p style="text-align: center;">(Elkhorn \$55)</p> <p>Camping \$15 Day/\$40 Wknd = _____</p> <p style="text-align: center;">(Elkhorn \$30 Day/\$60 Wknd)</p> <p>Jump out ___ Day x \$10 = _____</p> <p>Total Fees _____</p>
---	---

Coggins # _____

Cash _____

Check # _____